

Planning Permit No. *B/22180/277/92 SP 108/62*

**APPROVED**

SUBJECT TO THE CONDITIONS IN THIS OFFICE LETTER

No. *11860/92* Date: *10/11/92*

FOR MEMBER SECRETARY  
MADRAS METROPOLITAN  
DEVELOPMENT AUTHORITY  
MADRAS - 600 008.

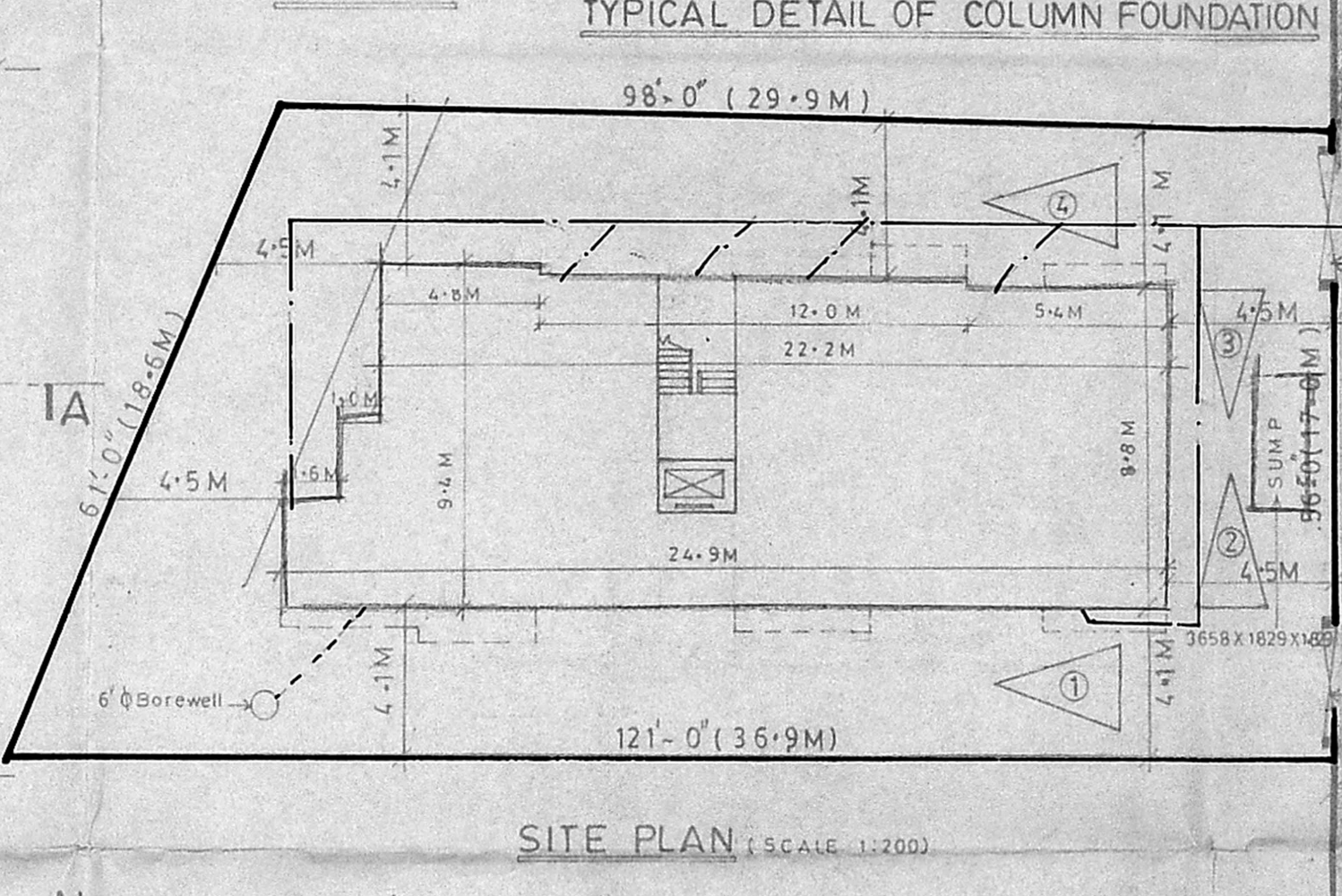
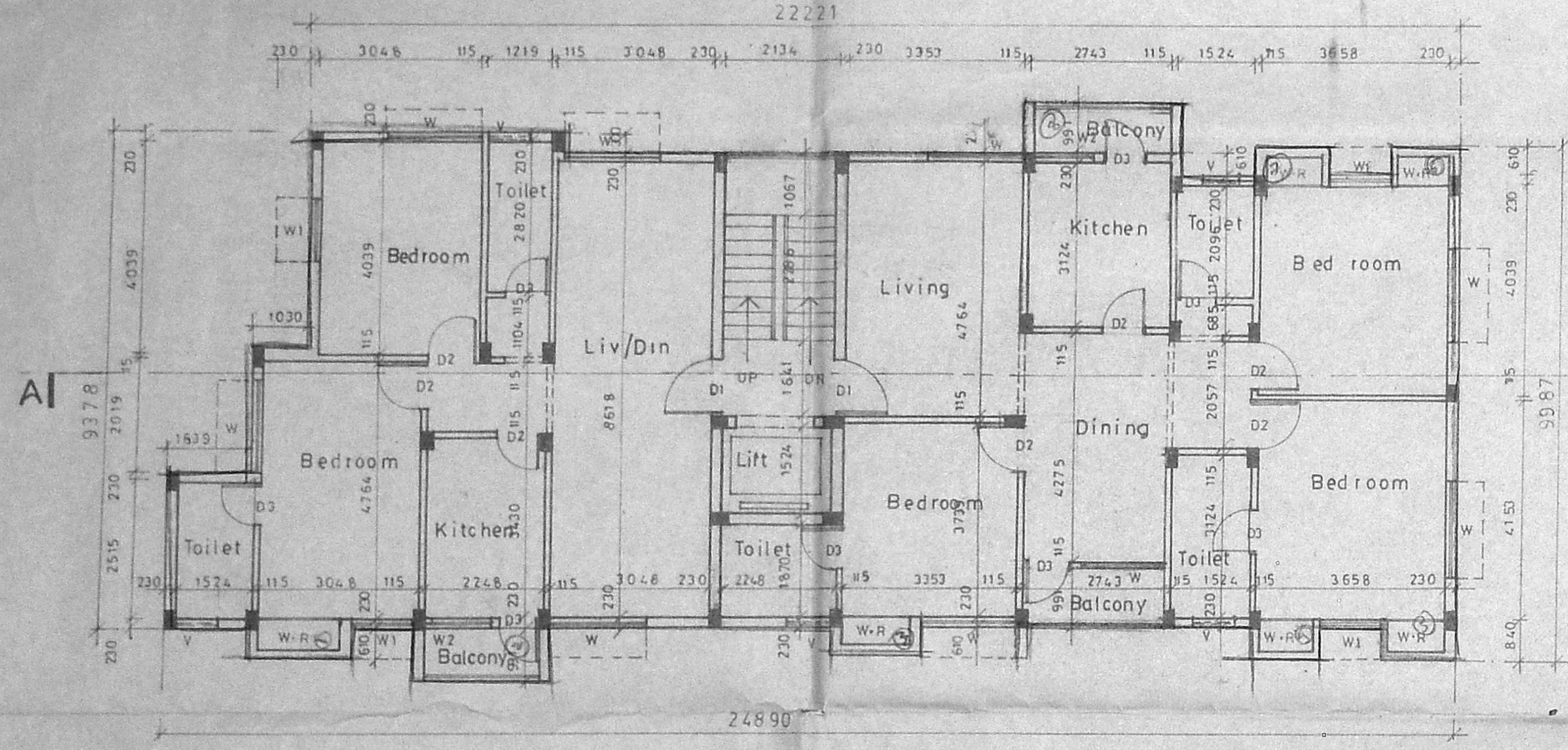

GROUND FLOOR AREA		TYPICAL FLOOR AREA	
① 2-975 X 2-669 = 7.94 SM	① 1-639 X 2-975 = 4.88 SM	② 1-030 X 2-249 = 2.32	② 3-163 X 5-834 = 18.45 *
② 1-030 X 2-249 = 2.32	③ 2-708 X 6-125 = 16.48 *	③ 4-848 X 9-378 = 45.41 *	④ 4-842 X 4-156 = 20.11 *
③ 4-848 X 9-378 = 45.41 *	④ 4-842 X 4-156 = 20.11 *	④ 2-933 X 9-078 = 26.63 *	⑤ 8-879 X 3-894 = 34.27 *
④ 2-933 X 9-078 = 26.63 *	⑤ 8-879 X 3-894 = 34.27 *	⑤ 2-351 X 5-748 = 15.94 *	⑥ 5-296 X 5-224 = 27.67 *
⑤ 2-351 X 5-748 = 15.94 *	⑥ 5-296 X 5-224 = 27.67 *	⑥ 3-813 X 5-674 = 22.24 *	⑦ 3-088 X 4-845 = 14.96 *
⑥ 3-813 X 5-674 = 22.24 *	⑦ 3-088 X 4-845 = 14.96 *	⑦ 2-858 X 5-224 = 14.93 *	⑧ 1-409 X 8-867 = 12.35 *
⑦ 2-858 X 5-224 = 14.93 *	⑧ 1-409 X 8-867 = 12.35 *	⑧ 9-987 X 4-003 = 39.98 *	⑨ 9-987 X 4-003 = 39.98 *
⑧ 1-409 X 8-867 = 12.35 *	⑨ 9-987 X 4-003 = 39.98 *	<b>TOTAL = 98.24 SM</b>	<b>TOTAL = 226.63 SM</b>

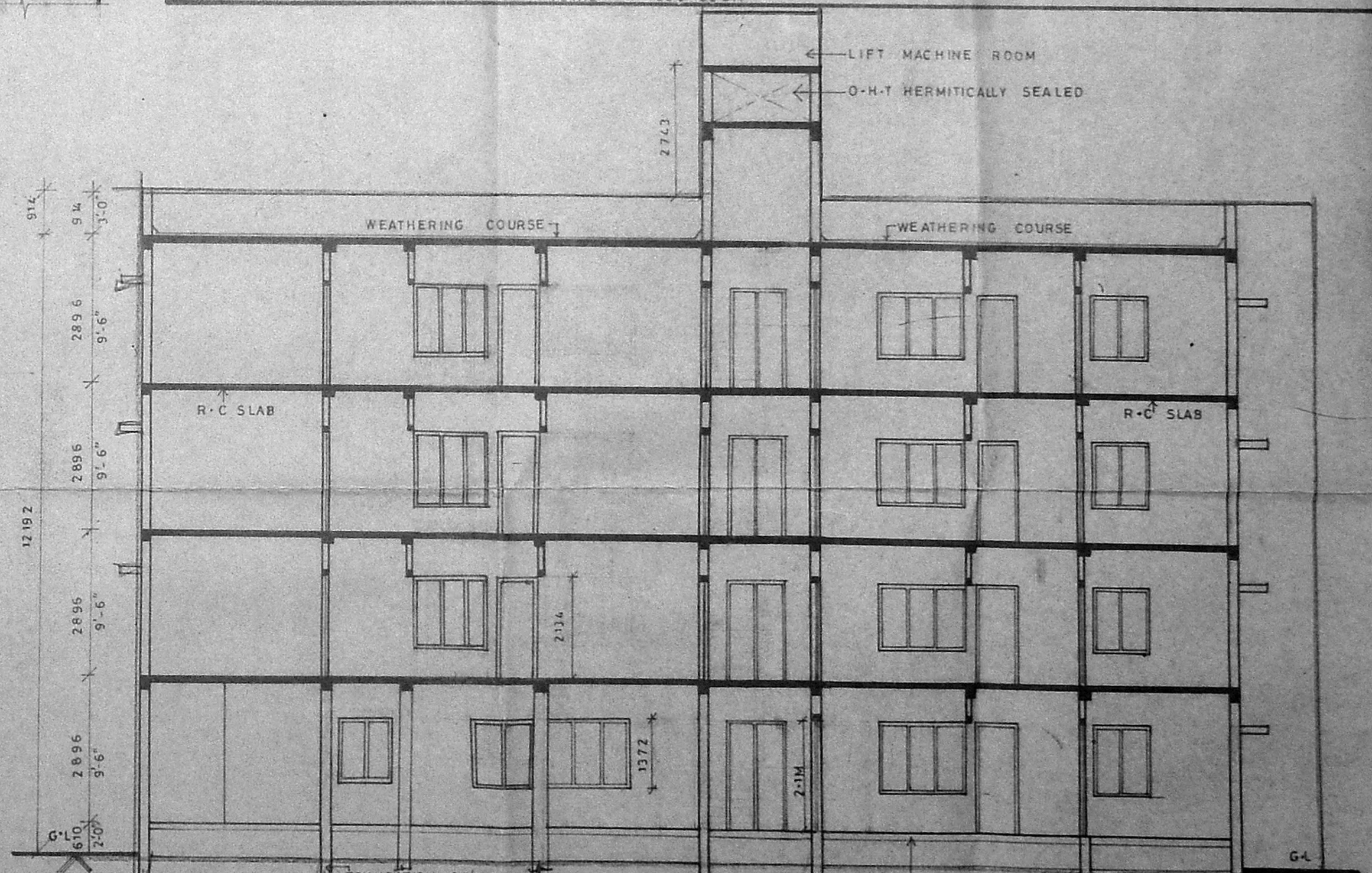
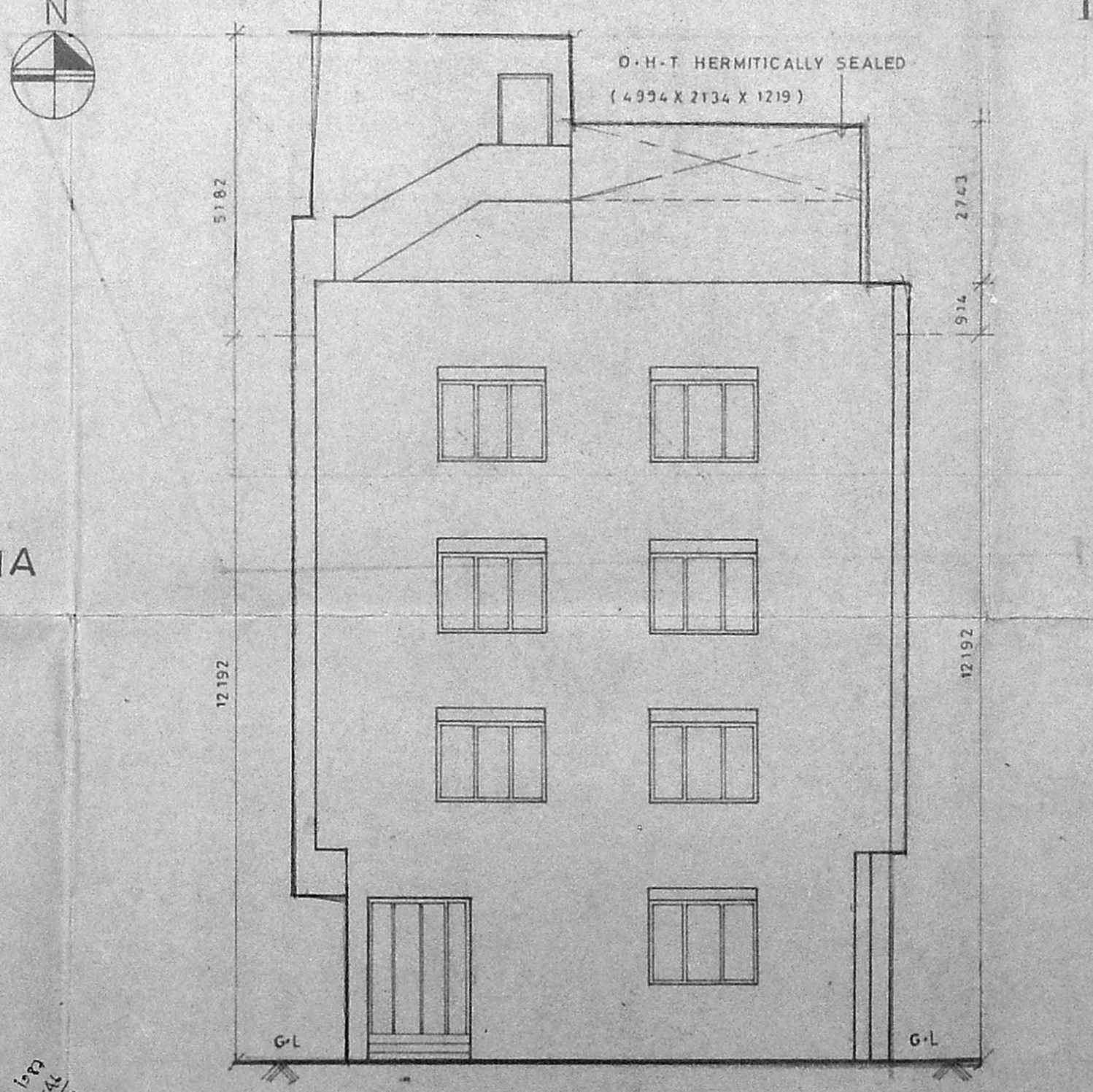
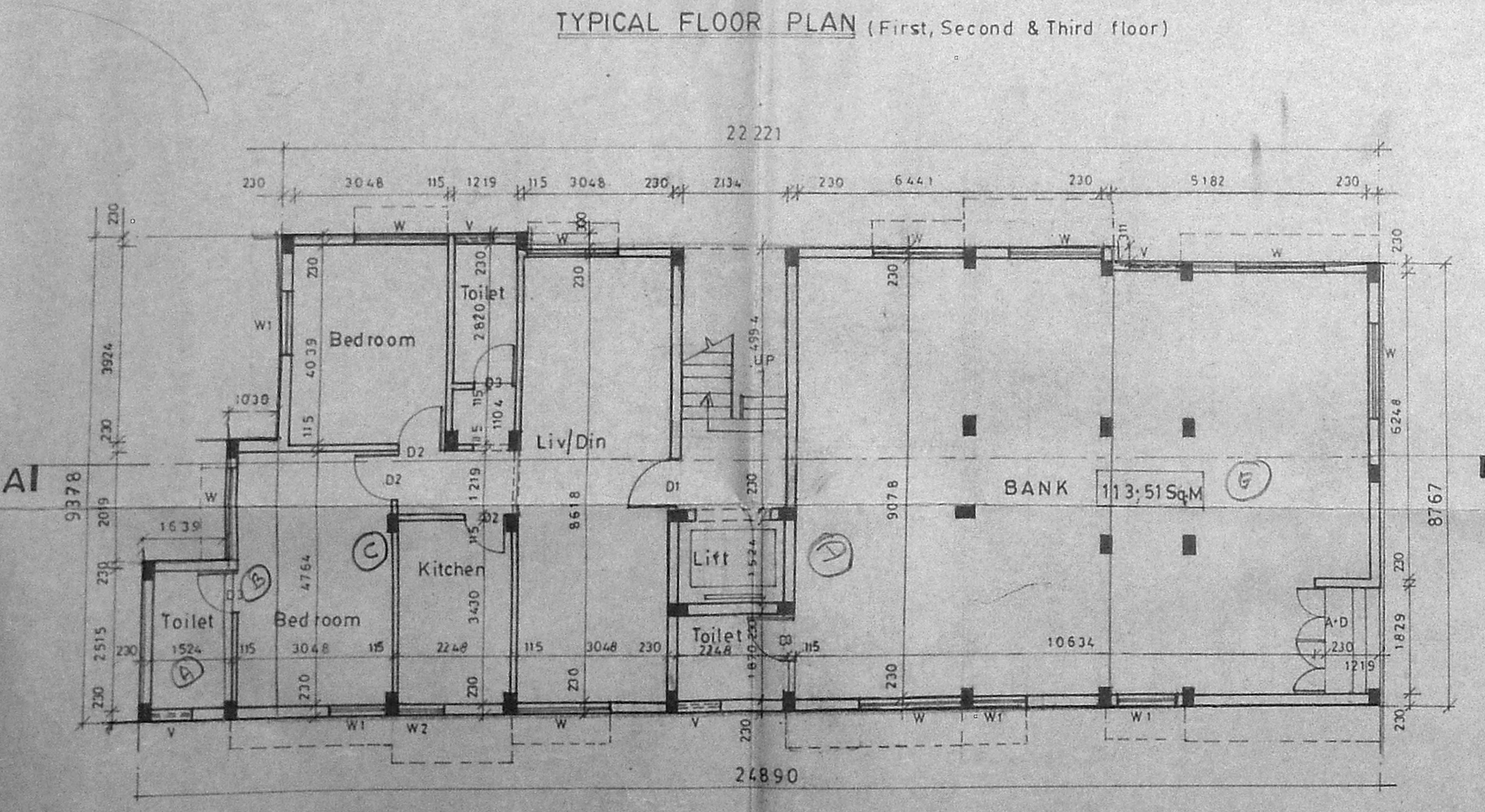

**Schedule of joint** 129

No.	Width	Height	Description
D1	991	2134	T-W Panel door
D2	914	2134	
D3	762	2134	
W1	1829	1170	Glazed window
W2	514	514	
V	762	62	T-W Glazed ventilator
A1	1827		Aluminum Glazed door

**Specification**

1. Broken granite jelly.
2. C.C. 1:2:4. For all RCC work with broken granite jelly.
3. 9TK Brick work in C.M. 14.
4. 4.5" Brick work in 1:4 with 6MM MS Rods in every third course.
5. Plastering the ceiling and exposed concrete surface in C.M. 1:3.
6. Plastering the walls in C.M. 1:4.
7. Weathering course in Brick jelly lime concrete.
8. 3" average TK with a course of flat tiles in C.M. 1:3.
9. Flooring with Hydraulic pressed Mosik Tiles set in C.M. 1:4 and skirting 5" Height.
10. The D.H.T. is Hermetically sealed.

**Legend**

- 1. PROPOSED CONSTRUCTION SHOWN THUS
- 2. BOUNDARY LINE
- 3. ROADS
- 4. SEWER LINE
- 5. WATER LINE

Scale: 1in=8ft Date: 22-4-91

Owner: *S. Annamalai*

**Job Title**

PROPOSED APARTMENTS AT PLOT No RA. 113 D. No 3, III CROSS ROAD, RAJA ANNAMALAI PURAM, MADRAS - 28, BEARING S No. 3965/12, BLOCK No. 88, FOR Mr. S. PADMANABHAN.

**Architect:** *S. Subramaniam*

S. SUBRAMANIAM. M. Arch. A.I.T.A.

Architect & Interior Designer  
Licenced Class I Surveyor No-90

81 Vidyanaya, II Main Road,  
Kasturibai Nagar, Adyar,  
Madras-600 020. Ph: 41806.